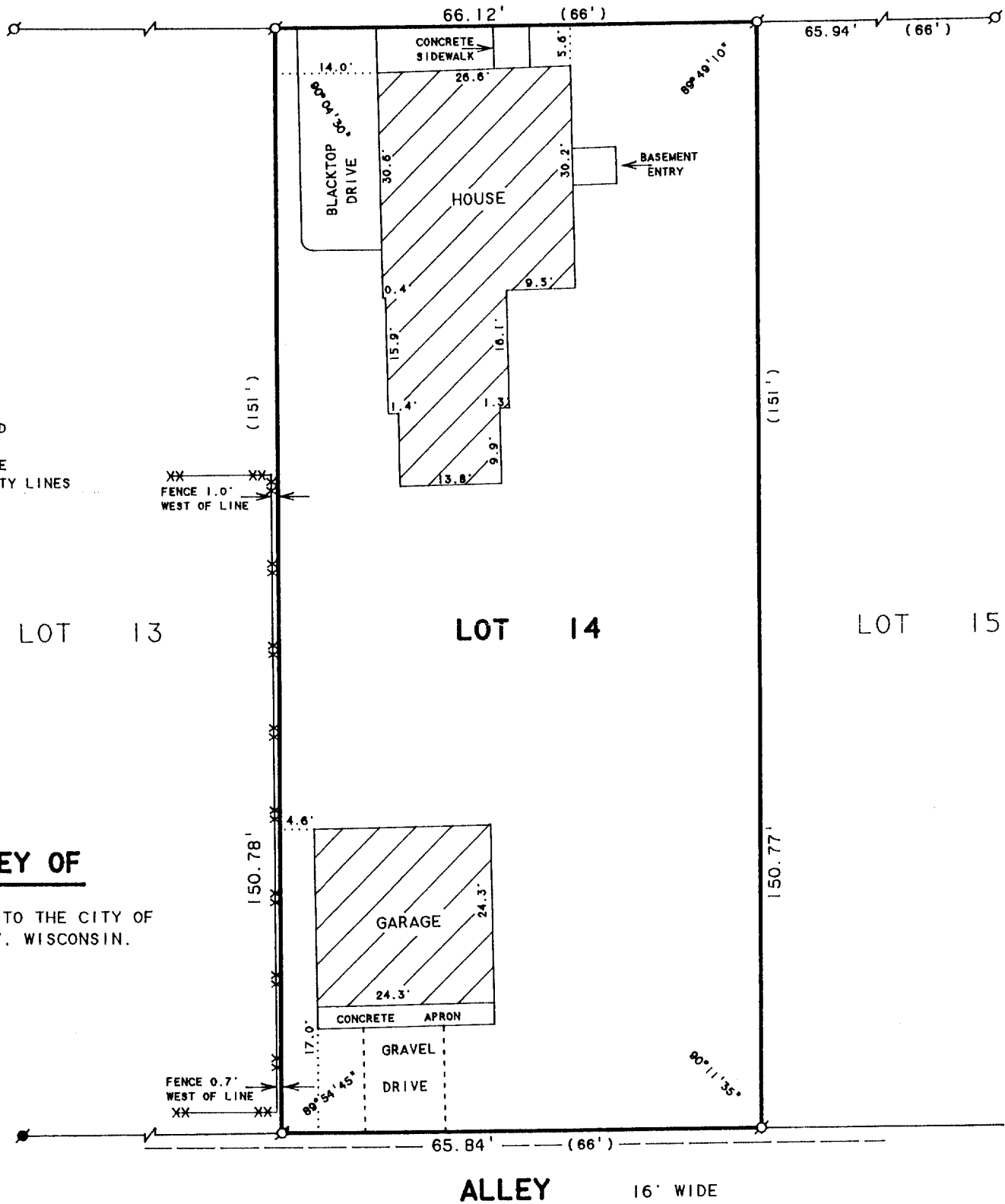

**ABELL
SURVEYING & MAPPING**
DELAVER, WISCONSIN 53115
414-728-6737

HENRY STREET

N

SCALE 1"=20'
LEGEND

- - IRON PIPE FOUND
- - IRON ROD FOUND
- XX - CHAINLINK FENCE
- - OVERHEAD UTILITY LINES
- () - RECORDED AS

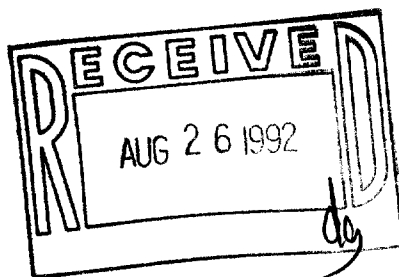

PLAT OF SURVEY OF

LOT 14, FERGUSON'S ADDITION TO THE CITY OF
LAKE GENEVA, WALWORTH COUNTY, WISCONSIN.



I HEREBY CERTIFY THAT I HAVE SURVEYED THE ABOVE DESCRIBED PROPERTY AND THAT THE ABOVE MAP IS A TRUE REPRESENTATION THEREOF AND SHOWS THE SIZE AND LOCATION OF THE PROPERTY, ITS EXTERIOR BOUNDARIES, THE LOCATION OF ALL VISIBLE STRUCTURES AND DIMENSIONS OF ALL PRINCIPAL BUILDINGS THEREON, BOUNDARY FENCES, APPARENT EASEMENTS, ROADWAYS AND VISIBLE ENCROACHMENTS, IF ANY, TO THE BEST OF MY KNOWLEDGE AND BELIEF.

THIS SURVEY IS MADE FOR THE USE OF THE PRESENT OWNERS OF THE PROPERTY, AND ALSO THOSE WHO PURCHASE, MORTGAGE, OR GUARANTEE THE TITLE THERETO WITHIN ONE (1) YEAR FROM DATE HEREON.

David F. Abell

DAVID F. ABELL
WISCONSIN REGISTERED LAND SURVEYOR, S-1596

ORDERED BY: PROFESSIONAL REALTY
706 E. GENEVA ST.
DELAVER, WI. 53115

MAY 19, 1992

DATE: MAY 19, 1992 JOB NUMBER - 92094
NOTE: THIS IS NOT A CERTIFIED COPY UNLESS SEALED.